



Rescuing Food. Reducing Waste. Relieving Hunger.

2024 IMPACT REPORT

OUR MISSION

It is estimated that more than **3 BILLION POUNDS of food are wasted** each year in the State of New Jersey. At the same, nearly **1 MILLION NJ residents – including over 250,000 children – face food insecurity.**

Table to Table bridges that gap in northern New Jersey. Every day, **we rescue surplus, fresh, nutritious food** that would otherwise go to waste, and deliver it for free to community partners **servicing our neighbors in need.**

2024 OUTCOMES

23,159,271 POUNDS OF FOOD RESCUED

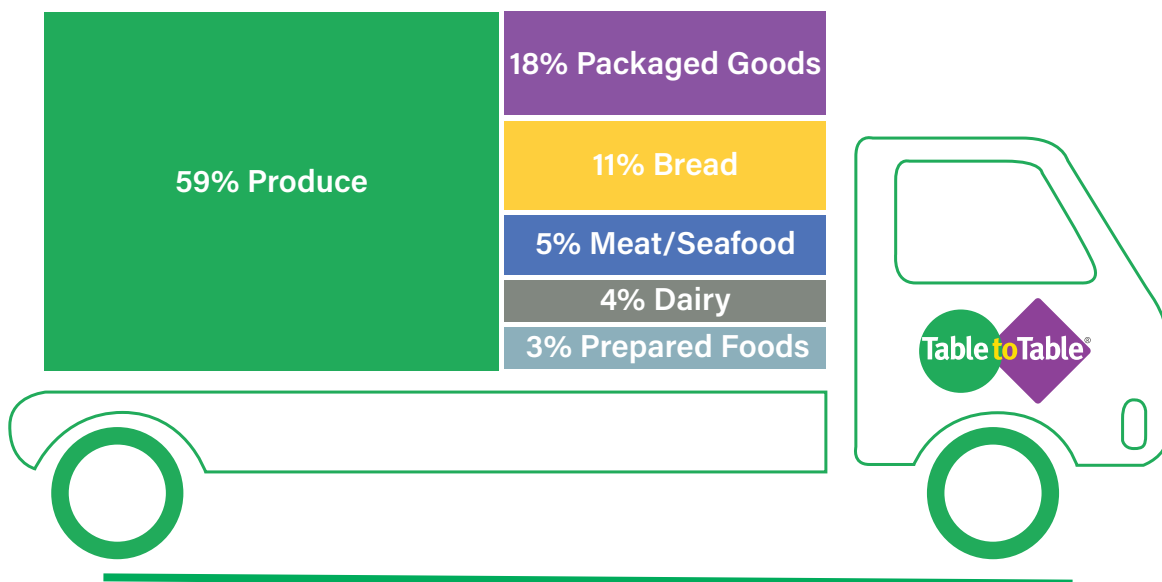

Our **I-Rescue App** reached new heights with **8,478 rescues by 308 volunteers** picking up and delivering **1,853,679 pounds** of fresh, perishable foods. We also expanded our app into **Morris County**, thanks to a generous grant from Impact 100 Garden State.



Thanks to the support of 12 agency partners, we launched our **Community Advisory Board**, creating deeper relationships within our communities, and ensuring we can meet the emerging needs of changing populations.



We welcomed dozens of food donors, including local restaurants, schools, and innovative partners like Hudson News & HMSHost at **Newark Airport**.



Our inaugural **Partners in Good Health Conference** united community agencies for a day of learning & sharing best practices on hunger, nutrition, & health.

HOW DO WE WORK?

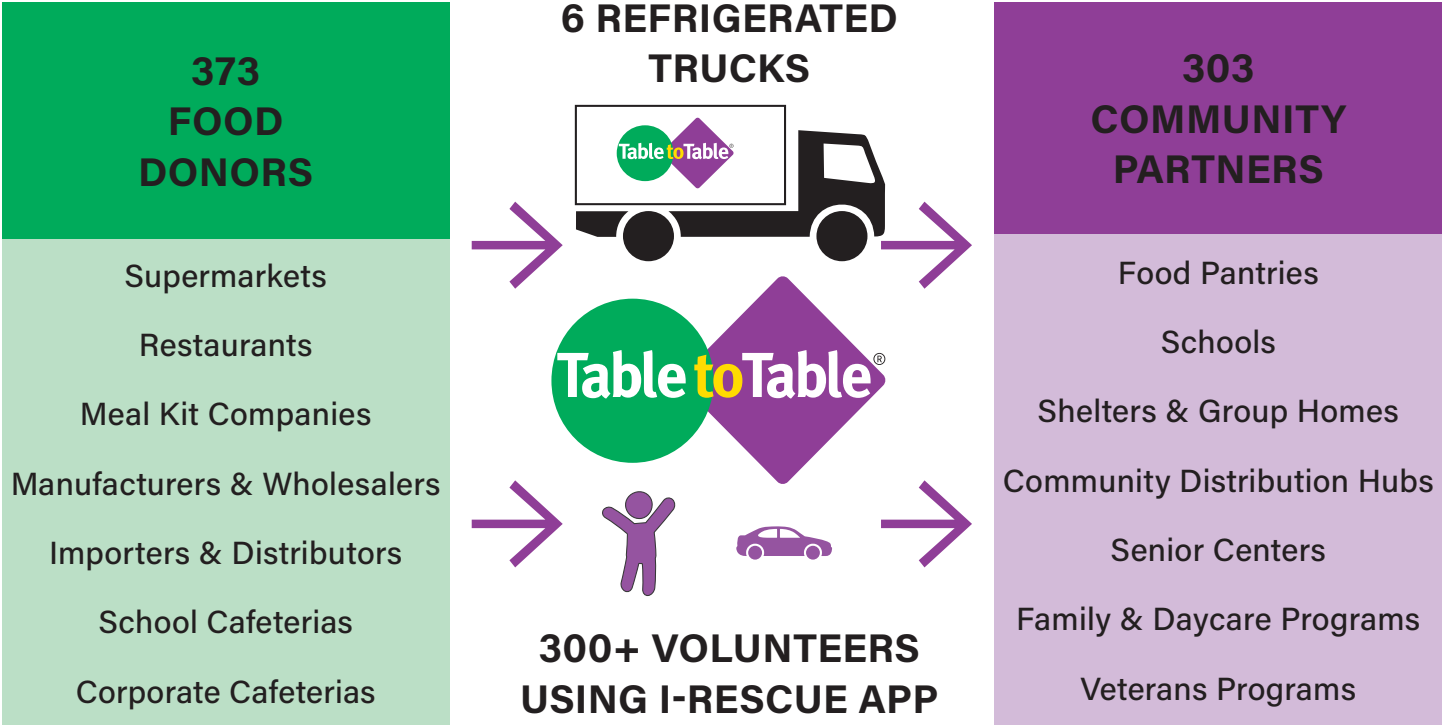

OUR FUNDING PARTNERS



FUEL OUR MISSION EVERY DAY

Thank you to the Foundations, Corporations, Community & Faith Groups, Schools, and Individuals who support our work!



"We partner with Table to Table to help our neighbors on a daily basis. By giving them our surplus food today, those who need it can have dinner tonight."

- Jose Marroquin
Inserra ShopRite Supermarkets

"Hunger doesn't take a vacation. Our community needs this food from Table to Table, and we're so thankful for it."

- Theresa Johnston
Never Alone Again Domestic Violence Resource Center



"Being a mom and not being able to provide for my child is so hard. If this food wasn't available when we needed a meal, we probably wouldn't have eaten."

- Serena
Single Mother & Food Recipient



MAKING AN IMPACT SINCE 1999



TONS OF FOOD RESCUED

=



HEALTHY MEALS DELIVERED

ELIMINATED THE EQUIVALENT OF



CARS DRIVEN FOR 1 YEAR*

SAVED



MILLION GALLONS OF WATER*

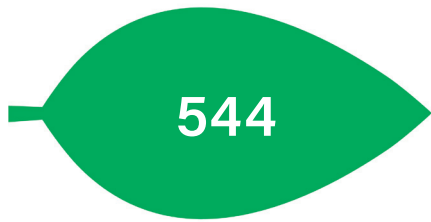

METRIC TONS OF METHANE SAVED*

DID YOU KNOW?

The EPA estimates that **58% of methane** from landfills comes from food waste. Reducing food waste in landfills is an opportunity to rapidly and dramatically cut methane emissions, which are **30 times more powerful than CO2** in impacting the climate.



SCAN TO
LEARN MORE

**Based on ReFED savings calculations*

JOIN THE MOVEMENT

Table to Table remains deeply committed to bridging the gap between food waste and food insecurity in New Jersey. We continue to expand our network of food donors, community partners, and Food Rescue Hero volunteers throughout Bergen, Essex, Passaic, Hudson, and now Morris counties.

YOU play a critical role in our food rescue mission! Whether you donate, volunteer, get involved through your company or school, or advocate — you help us work towards our vision of a more sustainable community, where food waste is minimized and every person has access to enough nourishing food.



VOLUNTEER | SUPPORT | PARTNER
info@tabletotable.org 160 Pehle Ave.
201-944-1525 Saddle Brook, NJ 07663
TabletoTable.org

